

COVID-19 Update

Kevin J. Mizikar, Town Manager

March 30, 2021

Town Manager & COVID-19 Report

Positive Case Update

- March 19, 2020 – March 30, 2021
 - *2,752 Positive Cases, an increase of 57 from last BOS Meeting 3/23*
- March 25, 2021 State Status: Yellow
 - *17.4 Daily Incidence Per 100,000, an increase of 1.5 since last reported*
 - *Positivity 2.29%, an increase of 0.31% since last reported*
- Town Reporting Cases Every Weekday

Town Manager & COVID-19 Report

COVID-19 Deaths

- March 19, 2020 – March 30, 2021
 - *66, an increase of 1 since March 23, 2021*

Status of Town Buildings/Staffing & Reopening

- Closed to the public; monitoring
- Hybrid Model for Employees

Town Manager & COVID-19 Report

Vaccine: Town/CMRPHA Administered

- **January 11 – March 23, 2021:**
 - *All Residents:*
 - *At least one dose: 11,210 (increase of 1,588 since last reported)*
 - *Two doses: 6,242 (increase of 827 since last reported)*
- **Current:**
 - *People age 60+*
 - *People with 2+ certain Medical Conditions*
 - *Residents and Staff of low income & affordable senior housing*
 - *K-12 Educators, Child Care Workers and K-12 School Staff*
- **Timeline for remaining groups:**
 - *April 5th: Residents 55+ and residents with one certain medical condition*
 - *April 19th: General public ages 16 years of age and older*
- **Working with CMRPHA for SHA and “Shut-ins”**
- **State Moving to Regional Approach vs. LBOH**

Town Manager & COVID-19 Report

Vaccine: How to Register

- *Shrewsbury COA: (508)841-8640, M-F 8am – 4:30PM*
- *Town Digital Resources*
 - www.shrewsburyma.gov
 -  @ShrewsburyMAGov
 -  @ShrewsburyMassachusetts
- *CodeRed Messages*
- *State Sponsored:*
 - [2-1-1](tel:2121)
 - <https://www.mass.gov/info-details/covid-19-vaccination-locations>
 - *Includes Worcester State University – Opens 2/16/2021*
- *Other*
 - *PCPs*

COVID-19 Positive Case Data 3/19 – 3/30/2021

Month	Cases	Percentage of Total
March	21	0.76%
April	147	5.34%
May	99	3.6%
June	50	1.82%
July	31	1.13%
August	24	0.87%
September	35	1.27%
October	101	3.67%
November	265	9.63%
December	796	28.89%
January	699	25.4%
February	261	9.5%
March	223	8.10%
Total Reported Cases	2,752	

March 30, 2021

COVID-19 Positive Case Data

	Cases	% Total since 3/19/20
Previous 7 Days 3/24 – 3/30/2021	57	2.07%
Previous 14 Days 3/17 – 3/30/2021	120	4.36%
Previous 30 Days 3/1 – 3/30/2021	223	8.10%
Previous 60 Days 1/30 – 3/30/2021	515	18.71%

Shrewsbury COVID Cases

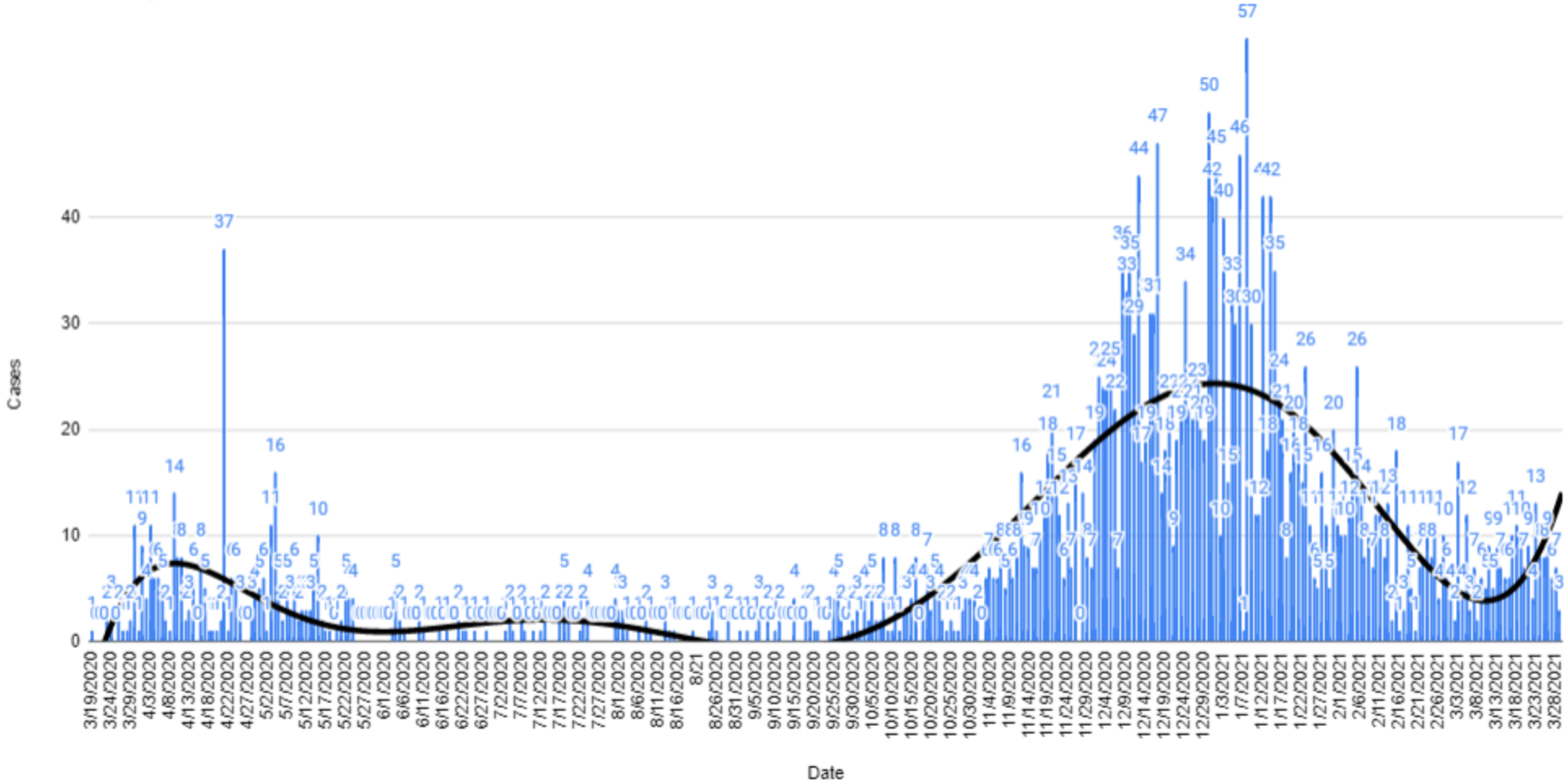

COVID-19 Positive Case Data – Age Analysis

Positive COVID-19 Cases by Age
Town of Shrewsbury 3.26.2021

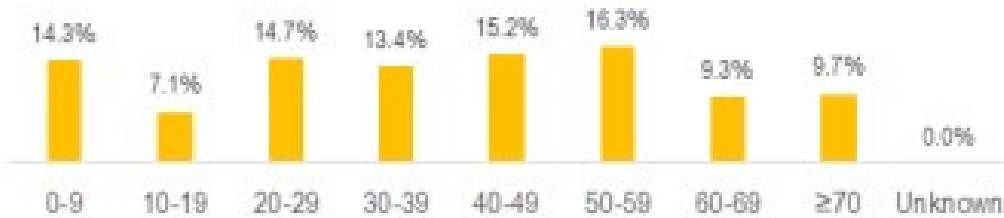

Shrewsbury	# CONFIRMED CASES	% CASES
0-9	389	14%
10-19	194	7%
20-29	399	15%
30-39	365	13%
40-49	413	15%
50-59	443	16%
60-69	254	9%
≥70	263	10%
Unknown	0	0%
Total	2,720	100%

END

