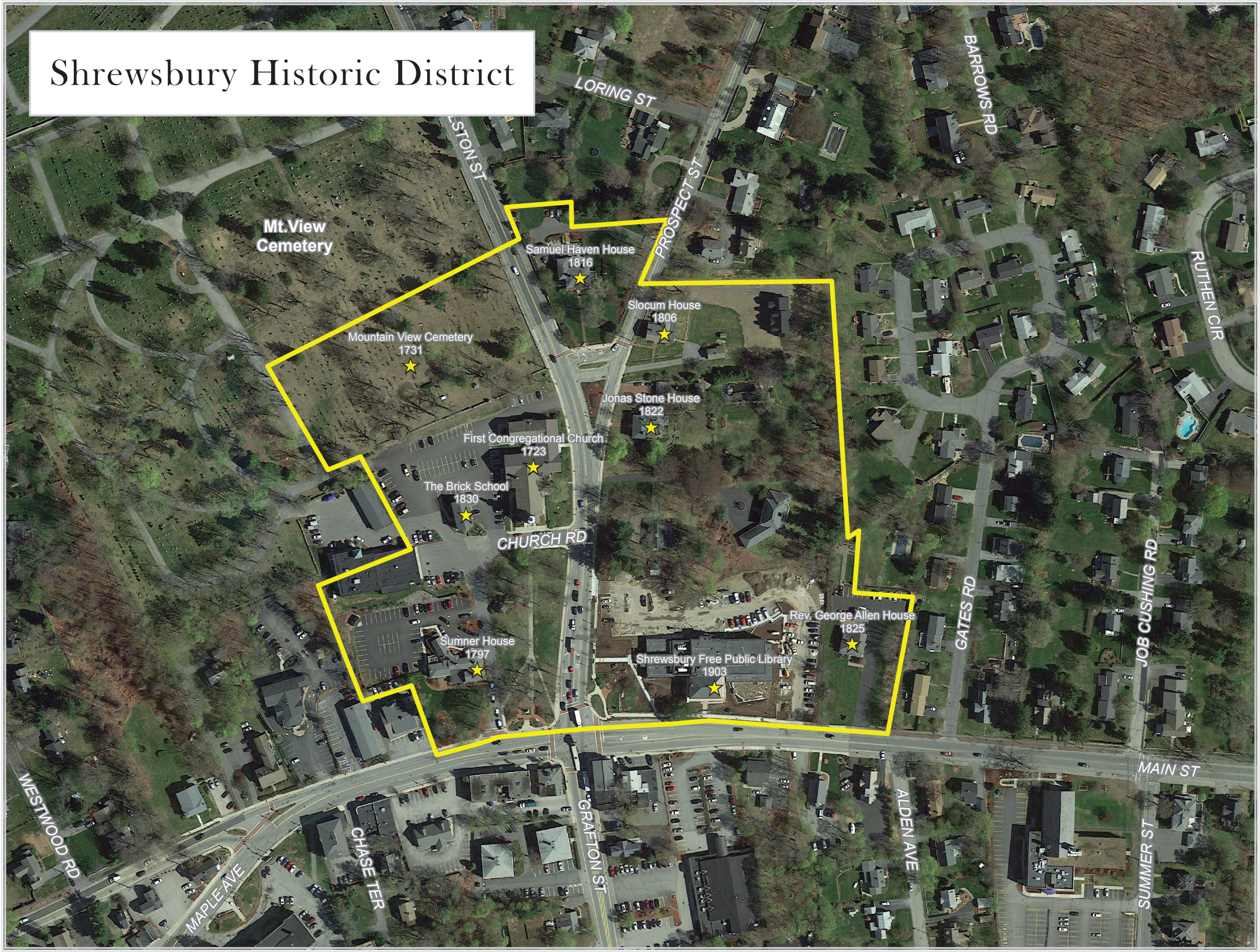Shrewsbury Historic District